Mrs. Michael Perry Coles

## Stump, Coles marry

The marriage of Miss Shirley Stump of Appomattox to Mr. Michael Perry Coles of Lynchburg took place on Saturday, August 29 at six o'clock in the evening at the Calvary Baptist Church, Concord.

The bride is the daughter of Mrs. Bessie Stump of Appomattox and Eldridge Stump of Altavista. The bridegroom is the son of Mr. and Mrs. Herman Perry Coles, Jr. of Lynchburg.

The Rev. Frank Casper, pastor of the church officiated at the double ring ceremony.

Miss Kathy Stump of Richmond was maid-of-honor. Flower girl was Melissa Stump of Appomattox. Lighting the candles were Kris, Kim and Stacey Stump.

Terry Wayne Lawhorn of Appomattox was ringbearer.

John Markland, of Lynchburg, cousin of the groom was best man and ushers were William Perdue of Appomattox, cousin of the groom, and Sammy Coleman of Spout Spring.

The bride is employed at Armstrong Furniture Company in Appomattox. The groom, a graduate of Rustburg High School attended CVCC and is employed at Armstrong Furniture Company.

*Golden Anniversary*

## Reception planned here

A reception honoring Mr. and Mrs. John H. Cyrus on their fiftieth anniversary will be held on Sunday, September 6 from two until five o'clock in the afternoon in the fellowship hall at the Red Oak Baptist Church.

Friends and relatives are invited to attend.

## Reunion set

The annual Marshall-Caldwell reunion will be held on Sunday, September 6, 1981 at the Woodmen of the World building in Appomattox.

Friends and relatives are expected to attend and bring a picnic luncheon which will be served at 12:30.

The marriage of Miss Wanda Kaye Dixon, the daughter of Mr. and Mrs. Donald Dixon, to Donald Michael Doss, the son of Mr. and Mrs. Robert L. Doss, will be an event of September 5, 1981.

The ceremony will be performed at the home of Mr. and Mrs. Robert O. Doss.

All friends and relatives are invited to attend.

CLASSIFIED ADS GET RESULTS!

Call

352-8215

## Mayberry, Martin are wed

The marriage of Miss Glenda Hope Mayberry to Lewis Elvin Martin took place Saturday afternoon, August 22 at 3 o'clock in Central Baptist Church, Appomattox.

The bride is the daughter of Mr. and Mrs. Russell E. Mayberry, Sr. of Appomattox and the bridegroom is the son of Molly P. Glover of Appomattox and Claude L. Martin, Sr. of Concord.

The Reverend Daniel W. Menser, pastor of Central Baptist Church officiated the double ring ceremony.

Mrs. Linda Archer, pianist, provided a program of contemporary music preceding the ceremony that included "Annie's Song", "The Rose", "Lady", "We've Only Just Begun", and "Theme From Love Story." The bridal chorus was the processional and recessional from the opera "Lohengrin" by Richard Wagner. The Lord's Prayer was played before a candlelight ceremony.

The bride was escorted by her father and given in marriag by her parents. She wore a gown of sheer polyester organza lined in silk acetate. The bodice was lacy and was finished with a high Victorian neckline. The sleeves and chapel train were garnished with lace and the full length skirt hem was trimmed with lace. Her veil was fingertip length edged with embroidered roses. She carried a bouquet of white roses and bloomed baby's breath with long matching streamers.

The mothers of the bride and bridegroom wore regular length dresses and wore white two-carnation corsages.

Mrs. Peggy G. Strong of Montpelier, aunt of the bride, was matron of honor. She wore a lavender floor length gown and carried a bouquet of white long stemmed roses and white bloomed babies breath with long yellow streamers.

The bridesmaids were Teresa L. Mayberry of Appomattox, sister of the bride; Cindy Powell of Appomattox, cousin of the bride; and Bernadette M. Rouse of Concord, sister of the bridegroom. They all wore matching yellow floor length gowns and carried matching bouquets of white long stemmed roses and lavender baby's breath with long lavender streamers.

Mr. Donnie R. Martin of Concord, brother of the bridegroom, was best man. The ushers were Tim Mayberry of Appomattox, brother of the bride; Tucker Crewes of Lynchburg, friend of the bridegroom; and Jeff Martin of Concord, brother of the bridegroom.

Mrs. Lewis Elvin Martin

The mistress of ceremonies was Mrs. Betty Fleshman of Appomattox and the guest book attendent was Susan Goggin of Appomattox.

Following the ceremony the bride's parents entertained with a reception in the church. The hostesses for the reception were Mrs. Margie Goggin and Mrs. Myrna Nash, both of Appomattox.

The bride is a graduate of Appomattox County High School and recently graduated from Wilma Boyd Career Schools, Inc. of Pittsburg, Pa. The bridegroom is also a graduate of Appomattox County High School and is employed by Archer Creek Foundry in Lynchburg.

After a trip to Colonial Williamsburg, the couple will make their home in Appomattox.

## Wallises entertain

Mr. and Mrs. Woodrow Wilson Wallis of Pamplin entertaind Friday evening with an after-rehearsal dinner party at Maude's Restaurant in honor of Kaye M. Chenault and Matthew David Lair.

The marriage of Miss Chenault, daughter of Mr. and Mrs. William Ernest Chenault to Mr. Lair, son of Mrs. Wallis and the late Comdr. Patrick Lair, took place at 11 o'clock Saturday morning at the Appomattox Baptist.

Mr. and Mrs. Russell C. Helsig entertained at their home in Pamplin Friday evening with hors d'oeuvers in honor of out-of-town guests and those not attending the rehearsal for the Chenault-Lair wedding.

The Ladies of the W.M.U. Society of Liberty Baptist Church held a "White Bible Ceremony" presentation on Wednesday night, Aug. 26, at the church in honor of Miss Kay Chenault. A social hour followed.

Miss Joyce Ann Robinson

## Miss Robinson to wed

Mr. and Mrs. Thomas Robinson of Gladstone proudly announce the engagement of their granddaughter, Joyce Ann Robinson, to Mr. Ernest G. Wade, Jr., son of Mr. and Mrs. Ernest G. Wade, Sr.

Miss Robinson, a 1976 graduate of Nelson County High School, is presently employed at Courtland Manufacturing Company in Appomattox.

Mr. Wade, a 1975 graduate of Appomattox County High School, is presently an employee of Virginia Fiber in Amherst.

An October wedding is planned for October 17 at three o'clock in the afternoon at the Second Mineral Springs Baptist Church, Gladstone.

All friends and relatives are cordially invited to attend.

## *Families to reunite*

Descendants of William Andrew Hamilton, James Edward Childers and John Childers joined together on Sunday, August 23 for a reunion with a covered dish dinner at the W.O.W. Building in Appomattox. There were one hundred twelve in attendance.

Those present were:

Mr. and Mrs. C. Albert Brockwell, Jr. from Raleigh, North Carolina; Mr. and Mrs. Len Childers, Jr. from Roanoke; Mr. and Mrs. Raymond Hamilton and Cindy Harris from Richmond; Mrs. Avis C. Haney from Petersburg; Miss Judy Smith from Charlottesville; Mr. and Mrs. Wayne Leslie from Altavista; Stephanie, Amy and Janie Dunaway from Spotsylvania County; Jill and Jan Childers from Evington; Steve and Kathy Lloyd from Bedford; Charles Baldwin, Betty Baldwin, Beth Baldwin, Cheryl Baldwin and Jeanine E. Pearce from Madison Heights; Clyde Childers, Denise Childers, and Michael Martin.

From Dumfries; Mr. and Mrs. Roger Pillow and Mr. and Mrs. George Kreidel from Spout Spring; Elma E. Lucado, Randall Phelps, Patricia L. Phelps, Randall Phelps, Jr., and T. M. Phelps from Gladstone;

As well as: Clint Childers, Edith Childers, Carroll Childers, Carolyn Childers, Paul, Nancy and Debie Childers, Rachel and Arnold Childers, Marcia Chaves, Jackie H. Chave, Kathy Frye, Greg Frye, Aaron Covington, Nancy Doss, James Doss, Anita Doss,

[Cont'd on Page 5]


ONLY *$143 PER MONTH

15.59% ANNUAL PERCENTAGE RATE

AVAILABLE NOW FOR IMMEDIATE DELIVERY

1981 FORD COURIER

CALL TODAY

ASK FOR YOUR FAVORITE SALESPERSON

Paf Lair
Jack Lawson
Bob McFaden
Page Petty
Bill Burke
Annette Millner

*S.P. $6,600.00 - $1,000.00 - CASH OR TRADE, $500.00. FACTORY REBATE, FINANCE CHARGE $1,784.64. TOTAL NOTE $6,884.64. APR. 15.59%.

LAWSON FORD, INC.

Lic. No. 2 APPOMATTOX, VA.

PHONE: 352-8221



PRE-LABOR DAY COAT SALE

SEPT. 1 — 5

20% OFF

All Men's, Ladies', Children's Jackets, Vests, Winter Coats and All Weather Coats

PURCHASED OR PUT ON LAY-A-WAY

STEPHEN'S FASHIONS

TRIANGLE PLAZA SHOPPING CENTER — APPOMATTOX

STORE HOURS: MON.:—SAT.: 10-6; FRI. NITE 'TIL 8

Mrs. Mathew David Lair Photo by Robert Pankey

## Chenault, Lair marry

The marriage of Miss Kay Michaele Chenault to Mathew David Lair took place Saturday morning, August 29, 1981 at eleven o'clock at Liberty Baptist Church, Appomattox, Virginia.

The bride is the daughter of Mr. and Mrs. William Ernest Chenault of Appomattox, Virginia. The bridegroom is the son of Mrs. Woodrow Wilson Wallis and the late Commander Patrick Lair of Pamplin, Virginia.

The Rev. Rex J. Bennett pastor of the church assisted by Rev. J. Harmon Smith rector of St. Anne's Episcopal. Smith officiated at the double ring ceremony. Miss Lina Trent of Roanoke served as mistress of ceremonies.

A program of nuptial music was presented by Mr. Daniel Stratton. Mrs. Michael Boggs sang "Annie's Song" and "Evergreen". She was accompanied by Mrs. Maynard Mitchell at the piano.

Given in marriage by her father, the bride wore a gown of white sheen organza and Venice lace fashioned with a high neckline, a sheer yoke, bishop sleeves and an empire bodice enriched with lace. The skirt was styled with an edging of lace and complemented with an attached chapel train. Her hat was styled with a rolled brim caught with pink rosebuds and complimented with a veil. The bride wore a lavaliere which was worn by her grandmother, mother and sister on their wedding days. She carried a bouquet of white rose buds, stephanotis, baby's breath and phalaenopsis orchids.

Mrs. Michael Boggs of Durham, N. C., sister of the bride, was matron of honor. Bridesmaids were Miss Nancy Fitzpatrick of Roanoke; Miss Connie Essick, Roanoke; Linda Pillow of Lynchburg; and Miss Ruth Lair of Appomattox, niece of the groom.

The bridesmaids wore floor length gowns of pink Giana accented with delicate silk Venice lace on the bodice. Matching capes of pink chiffon complemented the dress. They carried pink fans with orchids, stephanotis and baby's breath.

Maj. Woodrow Wilson Wallis was his stepsons's best man. Ushers were Mr. Patrick Lair, Jr. of Appomattox, stepbrother of the groom; Mr. Michael Lair of Hampton, Va., stepbrother of the groom; Mr. William Chenault, Jr., of Appomattox, brother of the bride; and Mr. Brian Bickley of Palmyra, Virginia.

Mr. Patrick Lair III and Mr. Brett Stratton both of Appomatox served as acolytes.

Registering the guests in the church were Mrs. Patrick Lair, Jr. of Appomattox and Mrs. Danny Connelly of Madison Heights.

The mother of the bride wore a street length dress of lilac crepe accented with a lace yoke and matching accessories. A corsage of lavender orchids completed her outfit.

The mother of the groom wore a street length aqua and white crepe dress with pleated skirt. She wore a corsage of white orchids.

Following the ceremony Mr. and Mrs. William Chenault; parents of the bride, entertained with a reception in the fellowship hall of the church. Mrs. Abner Scruggs was in charge of the reception. Assisting her were Mrs. Virginia Smith, Mrs. Charles Torrence, Mrs. James Conner, Sr., Mrs. Reid Shields all of Appomattox and Mrs. Frances Pillow of Lynchburg. Serving the bride's cake were Mrs. Lewis McDearmon, Jr. of Appomattox and Mrs. William Hall of Lynchburg. Serving the groom's cake was Mrs. Kirby Mottley of Farmville. Presiding at the punch bowls were Miss Shirley Mottley of Farmville, Mrs. Lawton Thomas, Jr. of Appomattox and Miss Donna Mottley of Farmville. Registering the guest at the reception was Miss Treva LaMonds of Amherst. Coffee was served by Miss Linda Pillow of Lynchburg.

The bride is a graduate of Appomattox County High School and Virginia Baptist Hospital School of Nursing. She is employed by Piedmont Airlines as a Flight Attendant.

The groom is a graduate of Virginia Episcopal School and Longwood College with a BS degree in Business Administration and Management.

The bride is the granddaughter of Mrs. Robert Earl Bryant and the late Mr. Bryant of Amherst and Mrs. Ernest Chenault and the late Mr. Chenault of Appomattox.

The groom is the grandson of Mrs. Felix Morris Alley and the late Mr. Alley of Pamplin, Va.

After a southern wedding trip the couple will live in Roanoke.

Mary Louise Parris Photo by Joe Vaughan

## Miss Parris to wed

Mr. and Mrs. Roland Baxter Parris, Jr., of Appomattox, announce the engagement of their daughter, Mary Louise, to Mr. Gary Sheckels Goin, son of Mr. and Mrs. John Howard Goin of Appomattox.

Miss Parris, a graduate of Appomattox County High School, Longwood College and University of Virginia, is currently employed by Virginia Baptist Hospital.

Mr. Goin, also a graduate of Appomattox County High School, is presently employed by National Auto Parts of Appomattox.

The wedding is planned for October 17, 1981 at four o'clock in the afternoon at Memorial United Methodist Church. Friends and family are invited to attend.

## *Families hold reunion*

[Con't from Page 4]

Darrell Doss, Chris Doss, Beatrice H. Johnson, Allene B. Lucado, Marjorie F. Lucado, Kitty H. Lloyd, Preston Lloyd, Steve Lloyd, Kathy Lloyd, Elizabeth H. Lyles, Phillip Morris, and Gertrude H. Ranson, all of Lynchburg.

And Ralph H. Barlow, Nellie Beale, Grover and Margaret Childers, Mr. and Mrs. David Camden, Len Childers, Tom Childers, Sue Childers, Bernard Childers, Sam Conner, George Abbitt, Mr. and Mrs. Byron Cole, Alice H. Folks, Leslie Gordon, Jr., Helen B. Gunter, Lila B. Herncall, Frances D. Herncall, Meg Sefter, Kitty Godsey, Kathleen Hamilton, Joan L. Holt, Kevin Holt, Mr. and Mrs. Hunt Hamilton, Mary Helen Harris, Ralph Harris, Mr. and Mrs. Charlie Johnson, Addie C. Duld, Neola B. Smith, Buster Lucado, Lorene Lucado, Elizabeth C. Marsh, Susie Marsh, Carlton Marsh, Carolyn Mayberry, Greg Mayberry, Dr. and Mrs. V. W. Sears, Phillip Lucado, Carolyn Lucado, Mandy Lucado, Carrie Ann Lucado and Bill Williamson of Appomattox.

Plans were made to meet again on Sunday, August 22, 1982 at the same place.

Miss Joyce Renee Foster

## Miss Joyce Foster to wed

Mr. and Mrs. Thomas Foster are happy to announce the engagement of their daughter, Joyce Renee to Mr. Terry Lee Charlton.

Terry Lee is the son of Mr. and Mrs. Isadore Charlton of Lynchburg, Va.

The wedding will take place at the White Oak Grove Baptist Church on September 26, 1981 at 2:00. The reception will follow the wedding.

The couple will live in Lynchburg after the honeymoon.

All friends and relatives are invited to share in this joyous occasion.

## Social News

Mr. and Mrs. C. Albert Brockwell, Jr. of Raleigh, North Carolina, were week end guests of Mrs. Alice H. Folks. The Brockwells also attended the Childers-Hamilton reunion.

* * *

Mr. and Ms. Norald Watkins of Baltimore, Md. visited his sisters, Mrs. T. W. Hamlett of Appomattox and Mrs. Dora Turner of Spout Spring over the weekend.

* * *

Use the TIMES-VIRGINIAN CLASSIFIED ADS

## *Miss Johnson, Mr. Pennell wed*

The marriage of Miss Rebecca Faye Johnson to Mr. Wilbur Dale Pennell took place Friday, August 21 at 8 p.m. at Spring Creek Baptist Church.

The bride is the daughter of Rosalie Johnson of Pamplin and the late Pete Johnson.

The groom is the son of Mr. and Mrs. Willie Pennell of Phenix.

The ceremony was performed by the Reverend George Harris.

## Reunion set

The Martin and Cumby families will hold a reunion Sunday, Sept. 13 at the W.O.W. building in Appomattox.

Lunch will be served at 1 p.m.

All family members are urged to attend the reunion and enjoy the fellowship.

## Birth announced

Mr. and Mrs. James C. Sefter of Appomattox announce the birth of a son, James Andrew, on August 9 at Virginia Baptist Hospital, Lynchburg, Virginia.

Maternal grandparents are Mr. and Mrs. Marvin A. Herncall of Appomattox.

Paternal grandmother is Mrs. John L. Sefter of Allentown, Pa.

The Sefters are also parents of a daughter, Margaret Anne (Meg), age 4.


GET A GOOD BUY ON YOUR CAR? GET ANOTHER ON YOUR INSURANCE.

Nationwide has ways to save on auto insurance. Like higher deductibles or custom-tailored discounts. Look into it.

KENNETH L. FRANKLIN
Court St. — Appomattox, Va.
Phone 992-2572 or 352-8888
NATIONWIDE INSURANCE
Nationwide is on your side
Nationwide Mutual Insurance Company
Home Office: Columbus, Ohio



WANTED TO BUY

LOGS DELIVERED TO OUR MILL

TIE LOGS — SAW LOGS

TOP PRICES PAID

FOR MORE INFORMATION

R. S. BURRUSS LUMBER CO., INC.

248-6187 or

DAVE SANDMAN AT 248-6683



FOR THE BEST DEAL$... ON WHEELS

1981 JEEP CJ-7 · Maroon · Black Vinyl Top · Black Vinyl High Back Seats · Laredo Pkg. · 4 Cylinder · 4 Speed · Steel Wheels, Sunroof · Drawbar · AM/FM Stereo Radio

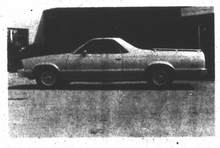

1981 CHEVROLET · El Camino · Silver · Maroon Cloth Bucket Seats · AM/FM Stereo Radio · Tilt Wheel · V-6 Engine · 3 Speed Manual Transmission · Side Rails · Rally Wheels · Only 4,800 Miles

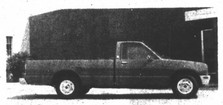

1981 CHEVROLET · Luv LWB Pickup · Red · Saddle Vinyl Interior · AM Radio · Sliding Rear Window · Step Bumper · Only 4,500 miles

1980 CHEVROLET · LUV · LWB Pickup · Yellow · Saddle Vinyl Interior · AM/FM Radio · Sliding Rear Window · Chrome Step Bumper · 4 Speed · 25,500 miles

1979 CHEVROLET · Chevette · 4 Dr. · White · Blue Vinyl Interior · Automatic · AM/FM Radio · Rear Window Defogger · Air Conditioned · 23,500 Miles.

1978 CHRYSLER · Laboron · Town and Country Station Wagon · Beige · Tan Leather Interior · AM/FM Stereo · W/CB · Air Conditioned · Luggage Rack · Tilt Wheel · 50/50 Seats · Power Door Locks

SEE

COME TO

MOSES MOTOR CO., INC.

MOSES ST. — APPOMATTOX

Dealer License 3